S.
H.
S.
1958
EAGLE

Digitized by the Internet Archive
in 2016 with funding from
North Carolina Digital Heritage Center

https://archive.org/details/eagle19581958silk

NINETEEN HUNDRED AND FIFTY – EIGHT

EAGLE

Published By The Senior Class Of

SILK HOPE HIGH SCHOOL

Siler City, North Carolina

this is

SILK HOPE

Situated In This

Progressive Community

Is Our School

Dedication

Because she is loved and respected by all who know her, we pause near the end of our high school days to show our appreciation to our friend, advisor, and teacher. She is a sparkling example of her profession; she always has a word of encouragement for future teachers.

We the Seniors of 1958, proudly dedicate this, the eleventh edition of "The Eagle," to our devoted and lovable English teacher, Mrs. Dotty Jones.

ADMINISTRATION

Fred H. Poston, Principal and Tenth Grade - B. S. Wake Forest, M. E. University of North Carolina.

Our Community Is Enriched

Mrs. Dotty Jones, Twelfth Grade
A. B. Meridith College.

A. M. Craft, Eleventh Grade
A. B. Univeristy of North Carolina.

Edith P. Broyles, Ninth Grade
B. S. in Home Economics,
University of Tennessee.

Mrs. H. E. Kennedy, Music
B. M. Louisburg College
Greensboro, North Carolina

Not Pictured

Lucy Brewer, Eight Grade
A. B.
Flora MacDonald College

Max G. Cotten, Seventh Grade
B. S.
Appalachian State Teachers College

Louise P. Holliday, Sixth Grade
B. A.
WC of UNC, Greensboro, N. C.

Mrs. F. B. Joyner, Fifth Grade
A. B.
Duke

Not Pictured

By Competent Leaders

Hilda K. Short, Fourth Grade
A. B.
Elon College

Myrtle Barrow Brown, Third Grade
A. B.
Meredith College

Clarice Duncan, Second Grade
A. B.
High Point College

Margaret Norwood, First Grade
B. S.
Appalachian State Teachers College

Our School Provides The Student
With Courses And Facilities

SENIORS

Class Poem

Now that our school days are over
And we're about to say good-by
To all our classmates and friends
At DEAR OLD SILK HOPE HIGH,

We'll open the door and step outside
And each go his separate way
But the things we've learned, we will not hide
And our memories will be there to stay.

We've enjoyed our years at S. H. H.
And though we must depart
Each teacher, student, and classmate
Will always remain in our hearts.

We have high aims and certain goals
Which we all hope to achieve;
They are aims of heart, minds, and souls
In which we truly believe.

So now, goodby to one and all.
There's not much more to say
Except that we will miss you
As we go along the way.

Judy Stevens
Poet

Class Color
Blue and White

Class Flower
Light Blue Carnation

Class Motto
A human being is not, in any proper sense,
a human being until he is educated.

H. Mann

Class Officers

Left to Right: Pres, Clyde Teague; Tres. Betty Lou Johnson; Sec. Patsy Buckner; Vice Pres. Larry Kendall Johnson.

Annual Staff

Seated, left to right: Patsy Buckner, Sports Editor; Paul David Fields, Editor; Alice Dowd, Assistant Editor; Larry Kendall Johnson, Sports Editor; Judy Stevens, Charles Groce, Art Editors; Keith Andrews, Clyde Teague, Business Managers.

DONALD KEITH ANDREW
"Everything comes to those who wait--so why get in a hurry."
Class president 2; Beta Club 1, 2, 3, 4; Marshall 3; Newspaper Staff 3; Annual Staff 4; Superlative 4; Banquet Committee 3; Basketball 1.

PATSY RUTH BUCKNER
"She put all her troubles in a box, sat on the lid, and smiled."
Class Secretary 4; Beta Club 2, 3, 4; Junior Play 3; Newspaper Staff 3; Annual Staff 4; Superlative 4; Banquet Committee 3; Basketball 1, 2, 3, 4; Captain 4; Volleyball 1, 2; Library Assistant 2; Salutatorian 4.

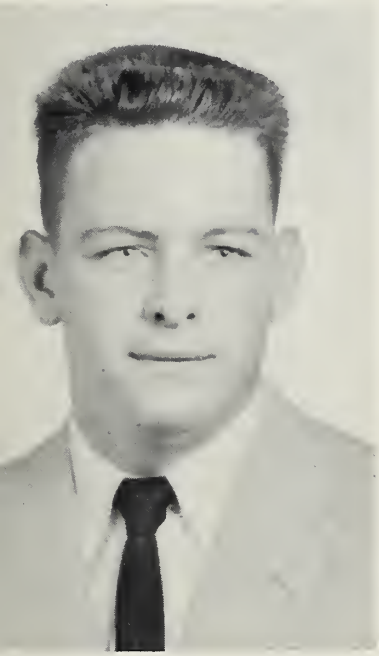

HOMARD WALTER CURL, JR.
"I'd like to tell that Einstein a few things."
Newspaper Staff 1, 2, 3; Banquet Committee 3; Bus Driver 3; Superlative 4; May Court 1; Volleyball 1, 2, 3.

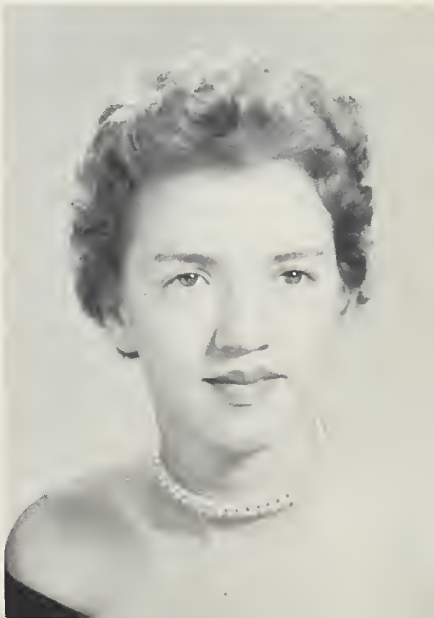

ALICE FAYE DOWD
"Men may come, men may go, but not if I can help it."
Class Officer 1, 3; Annual Staff 4; May Court 2; Giftorian 4; Banquet Committee 3; Superlative 4; Newspaper Staff 3; Cheerleader 3; Library Assistant 2.

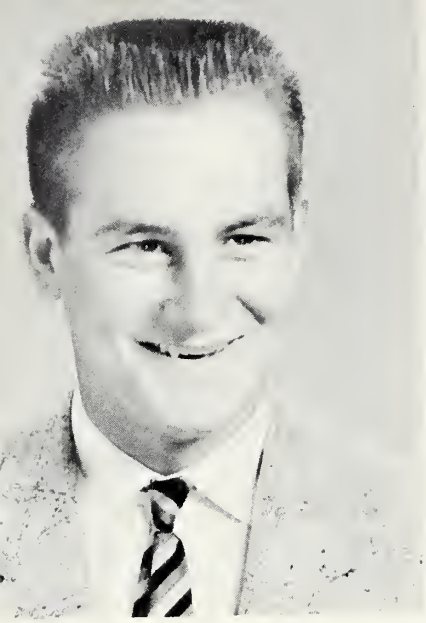

PAUL DAVID FIELDS

"A devilish eye, a joyous grin; determination in that chin."
Class Officer 2, 3; President 3; 4-H 1, 2; Glee Club 1, 2; Junior Play 3; Newspaper Staff 3; Annual Staff, Editor 4; Superlative 4; Banquet Committee 3; Basketball 1, 2, 3, 4; Baseball 1, 2, 3, 4; Volleyball 1, 2, 3; Bus Driver 4.

CHARLES DELANO GROCE

"As for work, he's not speedy; he'll share it, he's not greedy."
Glee Club 1, 2; Junior Play 3; Superlative 4; Newspaper Staff 3; Annual Staff 4; May Court 1, 2; Banquet Committee 3; Baseball 1, 2, 3, 4; Basketball 1, 3, 4; Volleyball 1, 2, 3; Bus Driver 4; Giftorian 4.

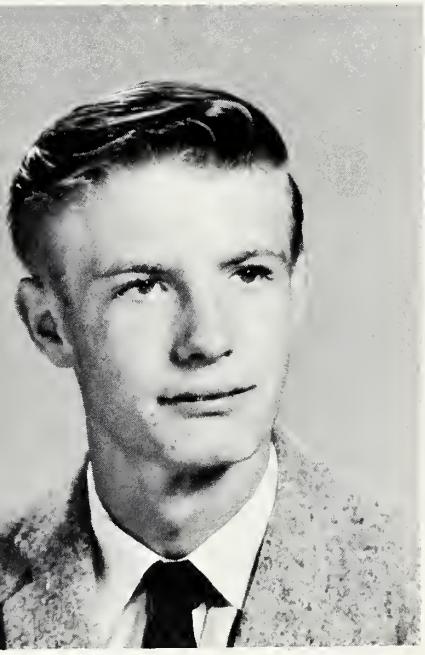

HOWARD HUDSON

"To worry little and to study less, is my idea of happiness."
Glee Club 1; 4-H 1, 2; Junior Play 3; Superlative 4; Newspaper Staff 3; Banquet Committee 3; Basketball 1, 2, 3, 4; Captain 4; Volleyball 1, 2.

BECKEE JANE JOHNSON

"She is gentle, she is shy, but there's mischief in her eye."
Glee Club 1; 4-H 1; Banquet Committee 3; Junior Play 3; Newspaper Staff 3; Superlative 4; Library Assistant 3, 4.

BETTY LOU JOHNSON

"The thing that costs the least and means the most, is just the pleasant smile."

Class Treasurer 2, 4; Glee Club 1, 2, 4; 4-H 1, 2; Junior Play 3; Newspaper Staff 3; Superlative 4; Banquet Committee 3; Basketball 1, 2; Volleyball 1, 2; Cheerleader 4; Glee Club Treasurer 4.

LARRY KENDALL JOHNSON

"With all my faults, I love me still."

Class Officer 4; 4-H 1, 2, 3, 4; Junior Play 3; Newspaper Staff 3; Annual Staff 4; Superlative 4; Banquet Committee 3; Basketball 1, 2, 3, 4; Baseball 1, 2, 3, 4; Volleyball 1, 2, 3; Bus Driver 4; Class Prophet 4.

BETTY RUTH LOPOSSAY

"A ring on the finger is worth two on the phone."

Glee Club 1, 2, 4; President 4; 4-H 1; Junior Play 3; Newspaper Staff 3; Banquet Committee 3; Basketball 1; Superlative 1; Library Assistant 3.

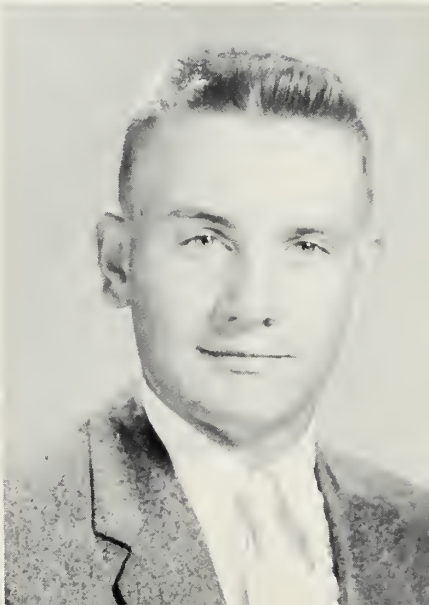

WAYNE LEE LOWE

"In school a quiet lad he seems to be, but who knows if it's true when he's free."

Glee Club 1, 2; 4-H 1,2; Newspaper Staff 3; Superlative 4; Banquet Committee 3; Basketball 1,2,3,4; Baseball 1,2,3,4; Volleyball 1, 2, 3; Bus Driver 4.

HOWARD CLINTON McLAURIN
"Quiet? You should know him better."
Glee Club 1, 2; 4-H 1; Banquet Committee 3; Bus Driver 4.

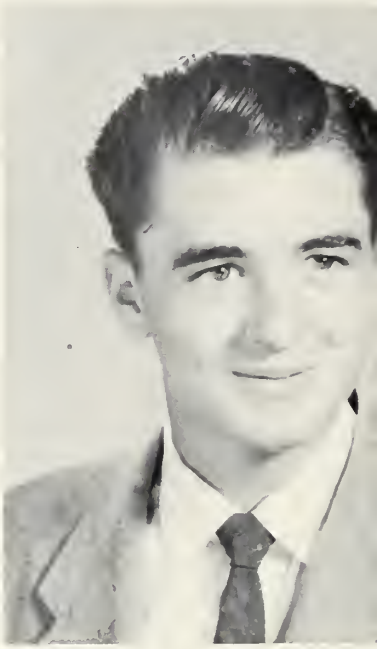

ROBERT DANIEL SMITH
"Although he is not a surgeon he does a great deal of cutting up."
Class Officer 2; Glee Club 1, 2; May Court 3; Banquet Committee 3; Basketball 1, 2, 3, 4; Volleyball 1, 2; Testator 4; Superlative 4.

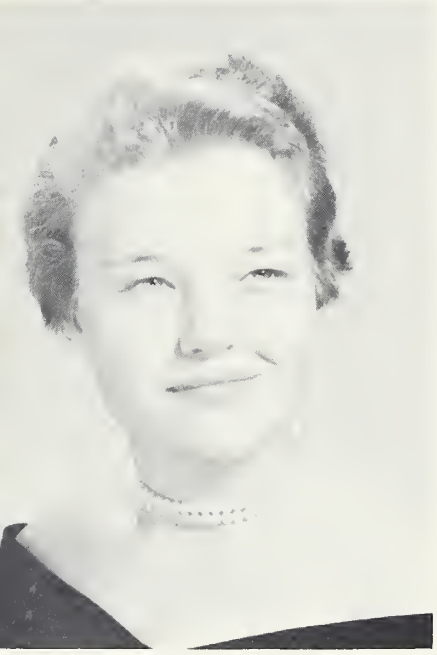

JUDY FAYE STEVENS
"Never idle, never still, always talking, always will."
Glee Club 1; 4-H 1, 2; Junior Play 3; Newspaper Staff 3; Annual Staff 4; Superlative 4; Banquet Committee 3; Basketball 1, 2; Cheerleader 3, 4; Chief 3,4; Volleyball 1, 2; Class Poet 4.

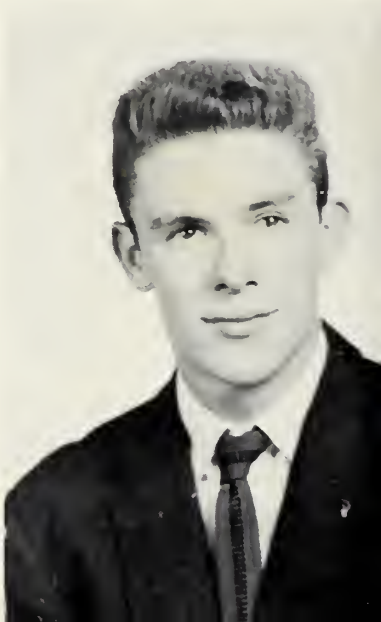

CLYDE WADE TEAGUE
"Always happy never sad, sometimes naughty never bad."
Class Officer 3, 4; President 4; Junior Play 3; Beta Club 1, 2, 3, 4; President 4; 4-H 1, 2, 3; Newspaper Staff 3, Editor; Annual Staff 4; Historian 4; Superlative 4; Banquet Committee 3; Bus Driver 4; Basketball 1, 2, 3, 4; Marshall 2, 3.

JOHN GORDON WRIGHT
"Do your best----forget the rest."
Superlative 4.

Mascots

DEBBIE ANN BLALOCK
Daughter of
Mr. and Mrs. Lee Blalock

HENRY MICHAEL LEMONS
Son of
Mr. and Mrs. Slade Lemons

Marshals

Left to right: Betty Jo Lindley, Chief; Winfred Lindley; Ruby Campbell; Gary Richardson; Shelby Campbell.

J. F. S.

B. L. J.

C. W. T.

H. C. M.

B. J. J.

P. D. F.

D. K. A.

P. R. B.

L. K. J.

B. R. W.

BEST LOOKING
Alice Dowd - Clyde Teague

BEST SPORT
Judy Stevens - Paul David Fields

MOST COURTEOUS
Becky Johnson - Gordon Wright

MOST POPULAR
Betty Wilson - Charles Groce

BEST ALL AROUND
Patsy Buckner - Larry K. Johnson

MOST STUDIOUS
Betty Lou Johnson - Keith Andrew

WITTIEST
Judy Stevens - Charles Groce - Wayne Lowe

MOST DEPENDABLE
Becky Johnson - Wayne Lowe

CUTEST
Betty Lou Johnson - Gordon Wright

MOST AGREEABLE
Becky Johnson - R. D. Smith

BEST DRESSED
Alice Dowd - Clinton McLaurin

QUIETEST
Betty Lou Johnson - Keith Andrew

MOST ATHLETIC
Patsy Buckner - Howard Hudson

BEST PERSONALITY
R. D. Smith - Alice Dowd

FRIENDLIEST
Betty Wilson - Clyde Teague

MOST LIKELY TO SUCCEED
Patsy Buckner - Larry K. Johnson

Class History

In September of 1954, we started our high school career with Paul David Fields as president, R. D. Smith as vice-president, Sylvia Bridges as secretary and treasurer, and Miss Kyles as our homeroom teacher. At the end of our freshman year, we had lost Charles Johnson and Davie Culberson.

As we entered our sophomore year, we had as president Keith Andrew, vice-president Paul David Fields, and Betty Lou Johnson as secretary and treasurer. During our sophomore year we gained Nathan Myers and lost David Stone. On a trip to Raleigh, we saw a live T. V., program and toured many interesting places with our homeroom teacher, Mrs. Fitts.

Mrs. Patrick, our homeroom teacher helped to make our Junior year a very interesting one. She was a reliable source of advice during our Junior play.

"Here Comes Charlie", an exciting comedy had as its cast Sylvia Bridges, Paul Fields, Howard Hudson, Charles Groce, Betty Lou Johnson, Larry K. Johnson, Betty Lopossay, Patsy Buckner, Judy Stevens, and Clyde Teague. Beckee Jane Johnson introduced the different characters at the beginning of the play.

Our Banquet proved to be very expensive but more exciting.

During our Junior year we gained Betty Lopossay and lost Sylvia Bridges.

In our Senior year, we have been very busy with our annual. After many hours of long and tedious work, we packed it up and sent it to the press thus supplying old Silk Hope High with it's '58 edition of the "Eagle".

We had some very athletic students this year: Patsy Buckner, Howard Hudson, Paul Fields, Charles Groce, Wayne Lowe, Larry K. Johnson, and Clyde Teague were in there fighting during those rough and tough ball games.

Mrs. Jones, our teacher has been very helpful and understanding. To show our appreciation we dedicated our annual "THE EAGLE" to her.

Armed with all these wonderful memories of our high school days, we face the uncertain future with all the knowledge we have gained in the past four years.

Historian
Clyde Teague

Class Prophecy

As I boarded the plane for Kansas I noticed that my flight number was 1958. It immediately brought to my mind my senior class in high school, the class of '58. I wondered if everyone else had had as interesting a life as I have had.

When the plane finally left the runway the hostess brought me the evening paper. I leaned back, relaxed and lazily glanced over the front page. Suddenly my eyes focused on the headlines: "ANDREWS OFF TO THE MOON". It couldn't be! But sure enough it was--my old classmate, Keith Andrew.

After having read the article carefully I turned over to the sports section. There to my excitement but not to my surprise I saw that Paul David Fields is now U. N. C.'s All American Basketball Star.

As I turned the page my eyes fell on an advertisement "$50,000 HOME FOR SALE". On reading more closely I saw that Betty Wilson is selling her house to go to Hollywood where she will take Patti Page's place on stage.

The face of R. D. Smith then came to my mind. I remembered hearing that he is now the best poker player and worst gambler in all Las Vegas.

When I had finished the paper I picked up a copy of "LIFE" which was lying in the seat next to me. On the cover was Clinton McLaurin's picture. Underneath was the title "PITCHER OF THE YEAR". I knew that he was playing with the Yankees but I had no idea he was that good.

As I turned through the magazine I saw an article on the life of Wayne Lowe, the teenage idol of 1962.

On the opposite page was an advertisement of "HERE COMES THE NAVY", one of Hollywood's biggest hits, written by Gordon Wright and directed by Howard Hudson. Staring in this production was Charles Groce.

During the newsreel I saw Alice Dowd and H. W. Curl boarding their 50 foot trailer to begin their trip around the world. Beckee Johnson also in the news, is now an Army nurse stationed in Japan.

A few pages over I noticed an article entitled "What it means to be a Secretary" written by Betty Lou Johnson, secretary for Clyde Teague, vice-president of the Ford Company of Silk Hope, N. C.

It's really amazing how much things have changed in just four years. Why just the other day I heard that Judy Stevens is a fashion model at Patsy Buckner's Dress Salon at Silk Hope, N. C.

As we landed in Kansas I thought of myself and my success. I was soon to take Wilt's place as an All American on Kansas's basketball team.

Larry K. Johnson
Prophet

Last Will And Testament

We, the Senior Class of Silk Hope School, in the year, 1958, in the county of Chatham, State of North Carolina, being of strong bodies and sound minds, do hereby bequeath this last will and testament.

I, Keith Andrew, will my motor scooter to Larry Jonnson. One extra person is enough, Larry.

I, Patsy Buckner, will my basketball suit to Donnie Lindley. Let the seams out, Donnie.

I, H. W. Curl, will my good looks to Gary Richardson. Keep smiling, Bones.

I, Alice Dowd, will my ability to wear a diamond to Betty Mae Perry.

I, Paul David Fields, will my position on the basketball team to Mike Ingle. Practice makes perfect.

I, Charles Groce, will my curly hair to Billy Joe Bowers. Keep it combed, Joe.

I, Howard Hudson, do will my typewriter to Barbara Reynolds. Barbara don't look at the typewriter while you type.

I, Becky Johnson, will to Sylvia Ezzell, my curly hair. It's easy this way, Sylvia.

I, Betty Lou Johnson, will my ability to stay awake in chemistry to Shelby Campbell.

I, Larry Kendall, will my taxi to Wade Hackney. Don't haul over ten girls at a time, Wade.

I, Wayne Lowe, leave my school bus to anyone that wants to drive 28 M. P. H.

I, Clinton McLaurin, will my customized Ford to Steve Barth. Better buy a case of oil, Steve.

I, R. D. Smith, will my ability to get into mischief to Wrenn Hinshaw. Don't get caught, Wrenn.

I, Judy Stevens, will my position as chief cheerleader to Ruby Campbell. Eat plenty of lemons, Ruby.

I, Clyde Teague, leave my many girl friends to Winfred Lindley. Talk sweet, Wimpey.

I, Betty Wilson, leave unto Linda Dowd, my ability to have a happy and successful marriage. Good luck, Gal.

I, Gordon Wright, leave unto my brother Joe all my books and my seat in Mrs. Jones English class.

R. D. Smith
Testator

Witnesses:
Mrs. Dotty Jones
Alice Dowd

UNDERCLASSMEN

Juniors

Diane Beasley
Billy Joe Bowers
Mellba Campbell
Ruby Campbell

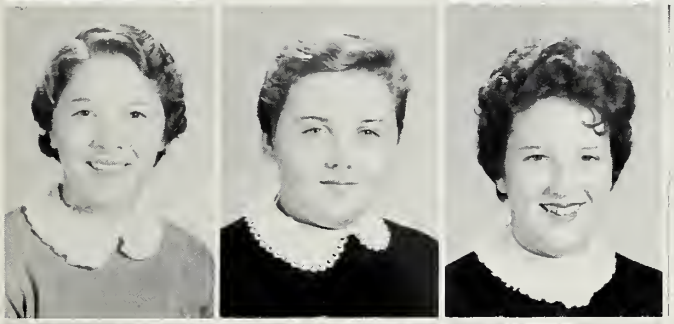

Not Pictured

Shelby Campbell
Faye Culberson
Linda Carol Dowd
Sylvia Ezzell

Not Pictured

Wade Hackney
Linda Hargrove
Jean Hudson
Frank Johnson

Larry Johnson
Betty Lindley
Donnie Lindley
Winfred Lindley

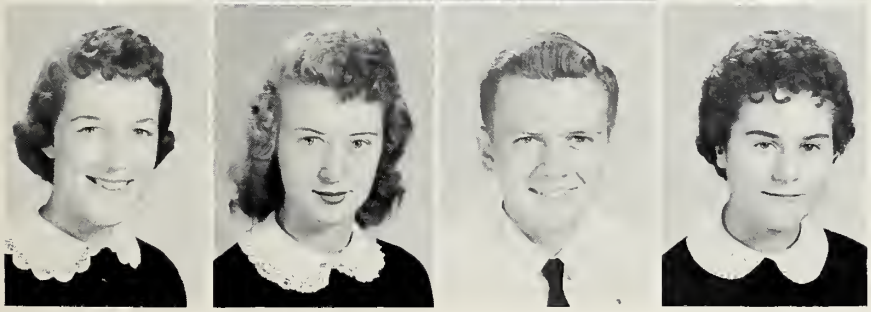

Betty Mae Perry
Barbara Reynolds
Gary Richardson
Dellene Shuskey

Darrel Bare
Beth Bouldin
Elaine Brewer
William Buckner
Barbara Cope

Rachel Ezzell
Kay Fox
Jimmy Fuquay
Larry Fuquay
Mike Ingle

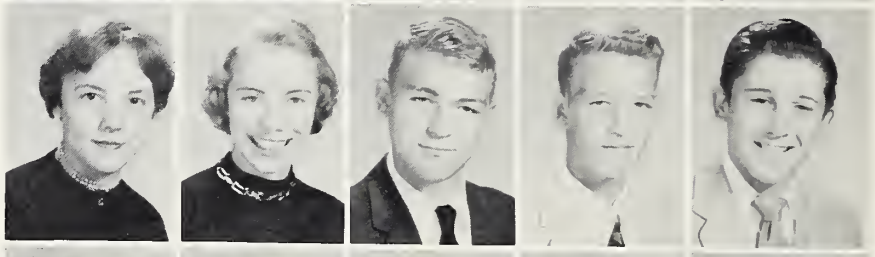

Ronnie James
Berta Johnson
Donald Johnson
Judy Johnson
Judy Faye Johnson

Robert Johnson
Willis Jones
James Lowe
Polly Marshall
Keith McMath

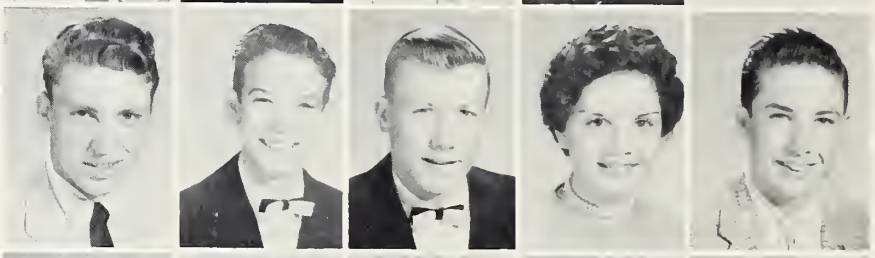

Harold Rogers
Charles Smith
Ernest Smith
Cletus Stevens
Dellette Teague

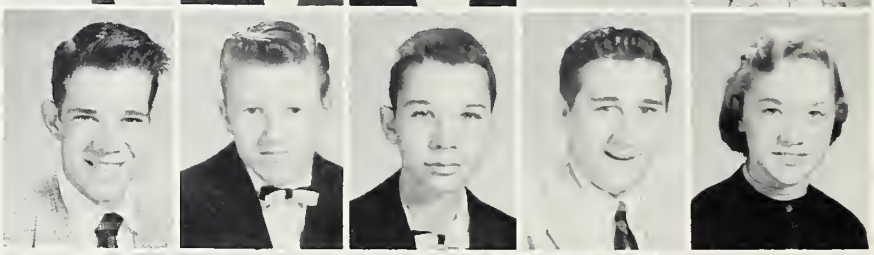

Hobert Terry
Etta Florence Wrenn
Ethel Wright
Joe Wright

Sophomore Class

Freshman Class

Linda Beasley
Mary Ruth Boggs
Jenny Bouldin
Faye Brewer
Frances Cope

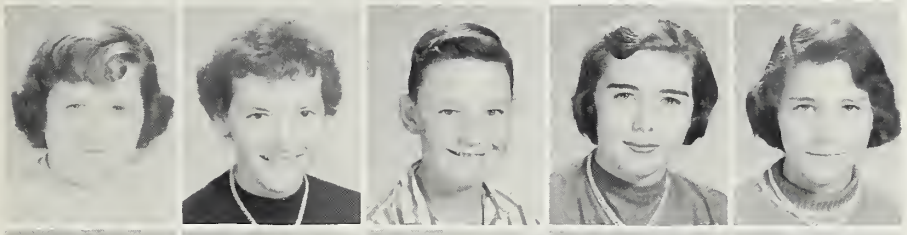

Hazel Culberson
Josephine Culberson
Johnnie Fogleman
Faye Fox
Linda Fuquay

Doris Hackney
Jimmy Harris
Noble Hinshaw
Wren Hinshaw
Faye Hudson

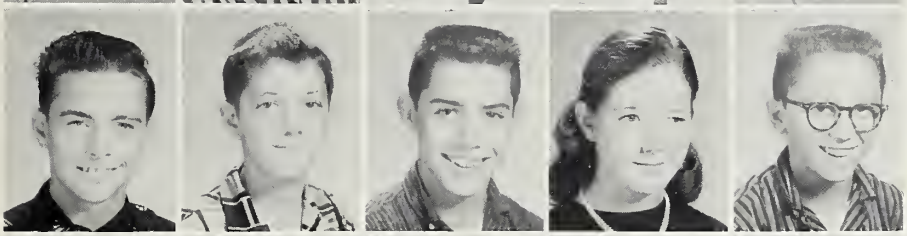

Tommie Hudson
Charlie Johnson
Claude Johnson
Overa Johnson
Ronnie Johnson

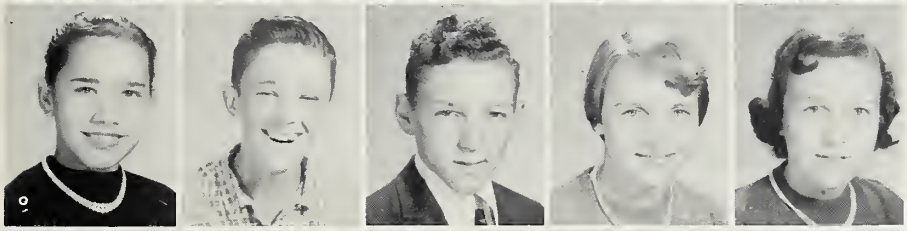

Ruth Johnson
Alan Lindley
Billy Lindley
Rita Lindley
Slyvia Pace

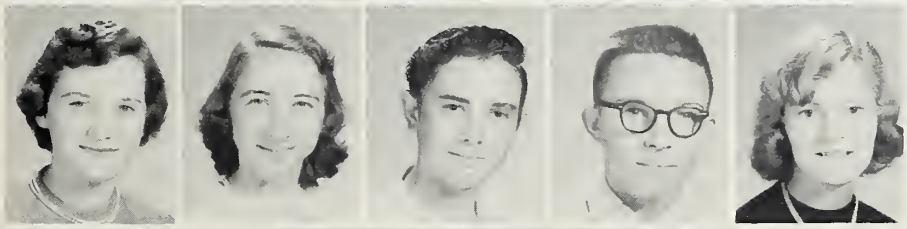

Faye Self
Margaret Smith
Billy Terry
Loy Thomas
Mary Thompson

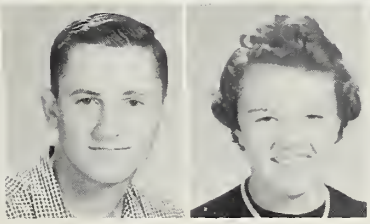

David Wicker
Joe Ann Wright

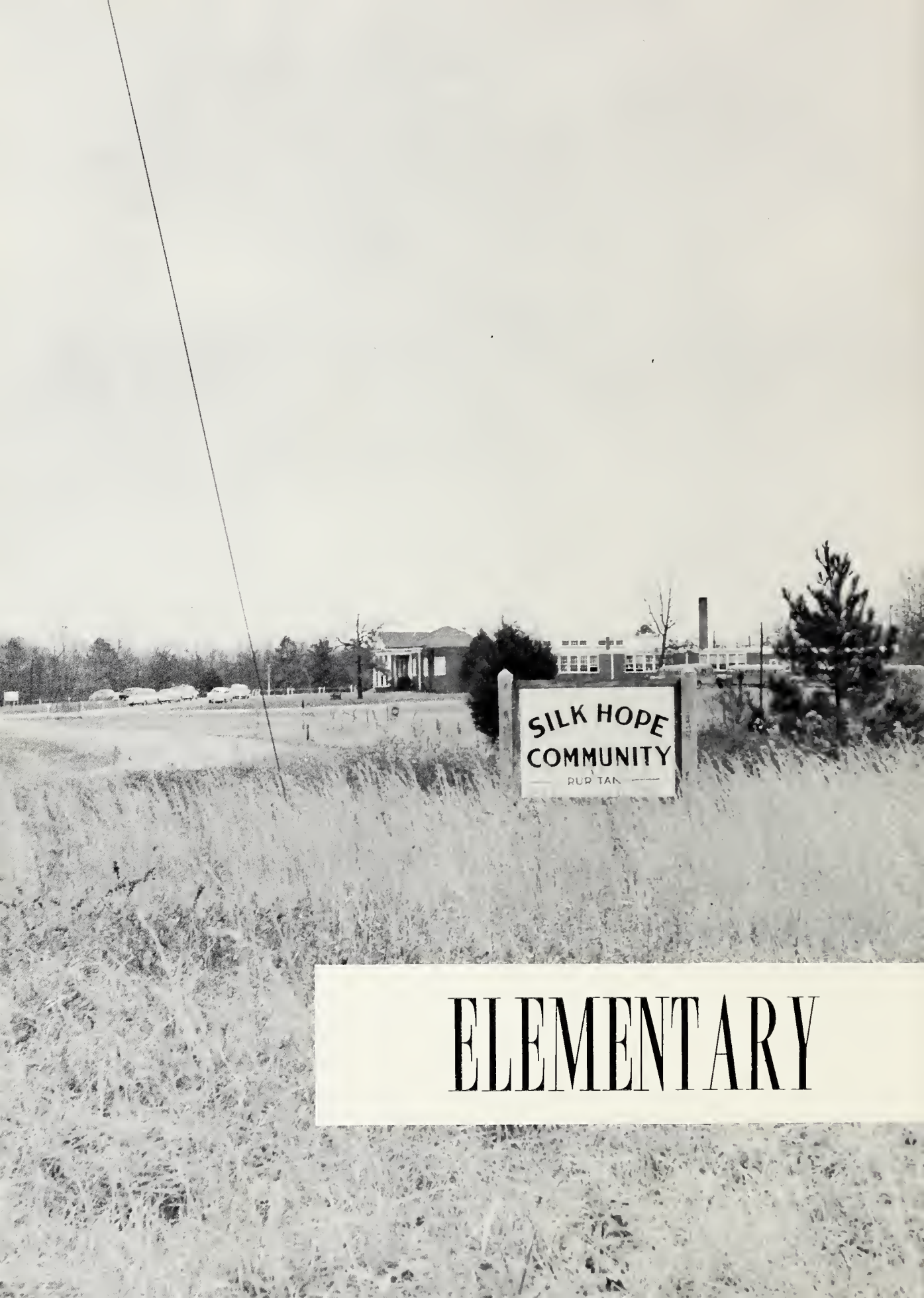

ELEMENTARY

Eighth Grade

Brenda Bare
William Bare
Muriel Boggs
Floyd Bowers
Barney Campbell

Parker Culberson
Kenneth Fields
George Groce
Ann Hargrove
Sandra Hargrove

Edward Johnson
Jacky Johnson
Johnny Johnson
Betty Jones
Harry Lindley

Mary Lindley
Randall Lindley
Manley McLaurin
Garald McPherson
Brenda Marshall

Betty Overman
Larry Pace
Dwight Self
Lynetta Shaw
James Smith

Thomas Smith
Jerry Stevens
Wayne Stout
Patricia Thomas
Thomas White

Gary Andrew
Bonnie Braxton
Jerry Buckner
Janice Campbell

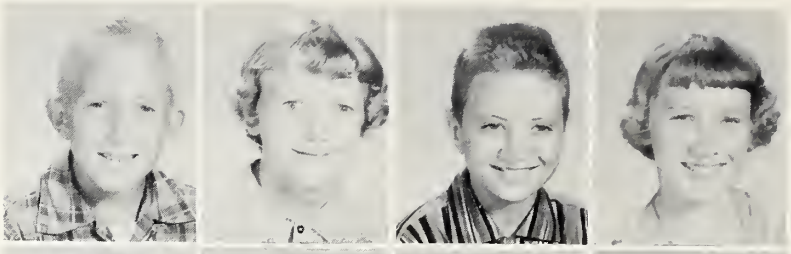

Richard Fox
Ann Fuquay
Patty Sue Grady
Joe Hackney

Tommy Hargrove
Turner Hargrove
Margaret Harris
Jerry Hill

Bobby Hudson
Eleanor James
Judy Johnson
Linda Johnson

Carolyn Lindley
Margaret Lindley
Linda Lowe
Kaye Petty

Marilyn Richardson
Ruby Carol Teague
Gertrude Terry
Dickie Wright

Seventh Grade

Sixth Grade

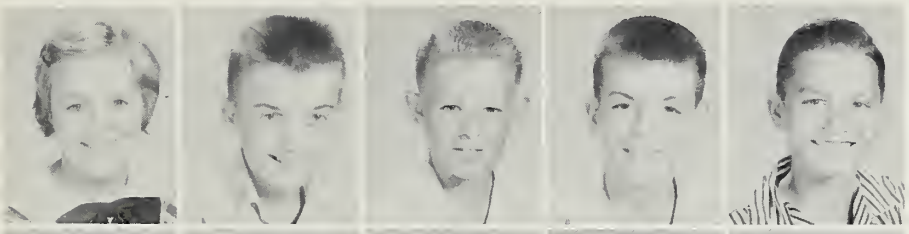

Linda Bowers
Jimmy Brewer
Donald Bridges
Robert Earl Buckner
Billy Burke

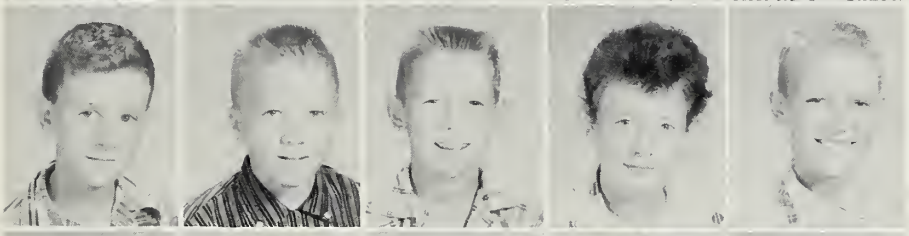

Walter Butler
Wayne Campbell
Shannon Clark
Diane Cope
Johnny Duncan

Sherry Ferguson
Christine Freeman
Gail Fuquay
James Lee Guthrie
Phyllis Haith

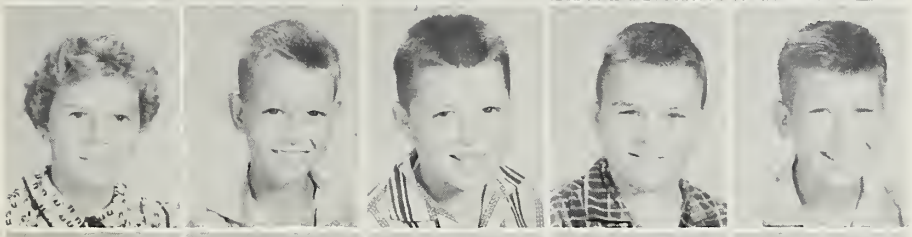

Gwen Hargrove
Vernon Harris
Clifford Hinshaw
Jerry Hudson
Dan Ingle

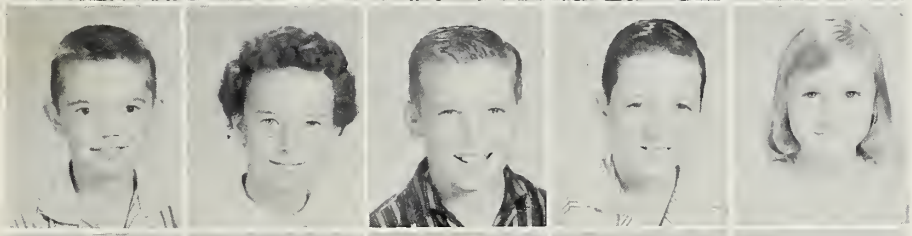

Gerald Johnson
Janice Johnson
Junior Johnson
Richard Keck
Lula Mae Lindley

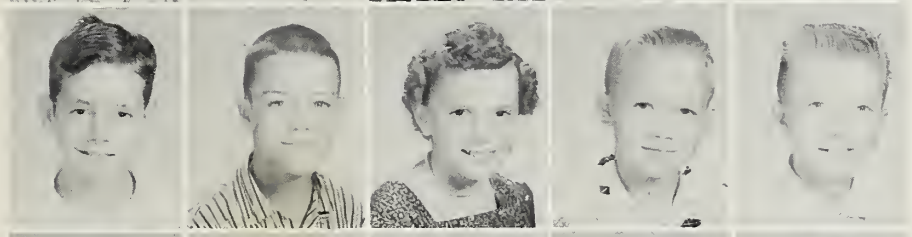

E. B. Marley
Charles Perry
Sandra Petty
Phil Pike
Wayne Powers

Carolyn Smith
Ronnie Teague
Carolyn Terry
Ann Thomas
Billy Joe Thomas

Susan Andrews
Charlotte Bare
Danny Beasley
Elaine Bouldin
Bronna Buckner

Robert Culberson
Mickey Ferguson
Junior Fields
Marjorie Groce
Gail Hargrove

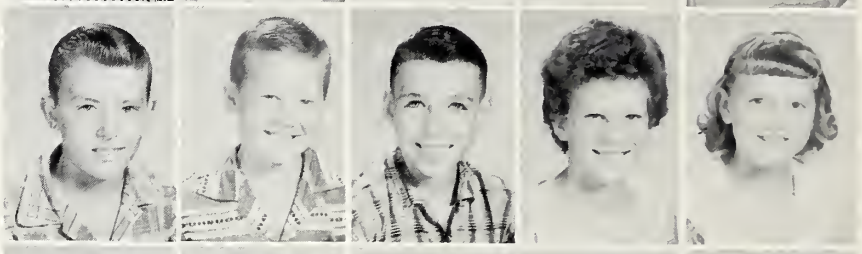

Nina Hinshaw
Cary Johnson
Judy Johnson
Steve Johnson
David Jones

Blake Keller
Elaine Lindley
Doris Moody
Sammy Moon
Van Perry

Joan Petty
Phyllis Pike
Terry Reynolds
Lynwood Sipe
Ann Smith

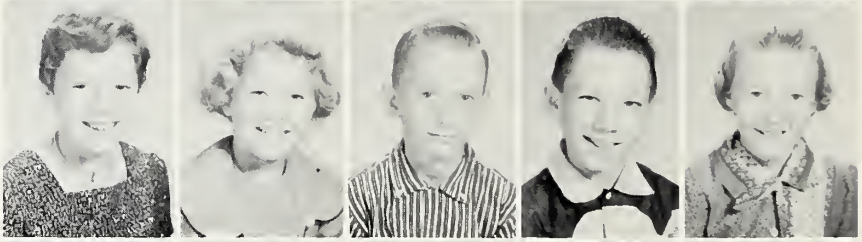

Maurice Stout
Brenda Teague
Gayle Teague
Shirley Teague
Donald White

Kenneth White
Delbert Wrenn

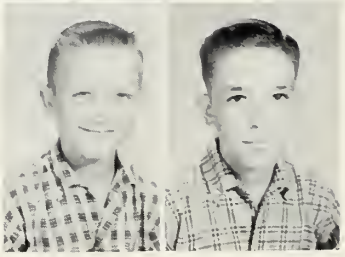

Fifth Grade

Fourth Grade

Ronnie Buckner
Anita Butler
Ronald Cockman

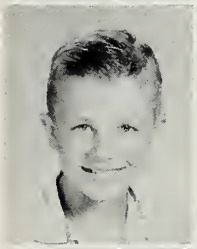

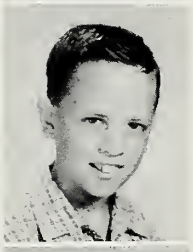

Wayne Cope
Glenn Culberson
Bobby Ezzell

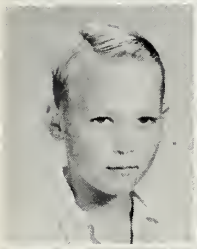
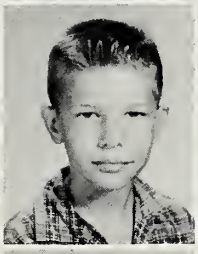

Don Fuquay
Larry Hargrove
Richard Johnson

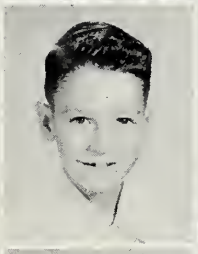

Eloise Kinton
Clyde McPherson
Henry Moody

Peggy Overman
Paulette Sipe
Billy Teague

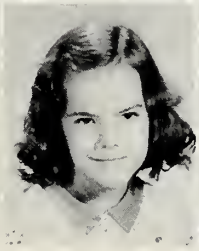

Nancy Gail Teague
Nancy Lou Thomas
Wayne White

James Beasley
Judy Beasley
Wanda Buckner
Keith Campbell
Helen Caudle

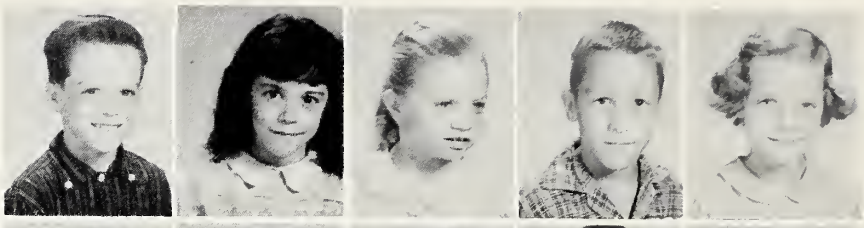

Franklin Cockman
Terry Coley
Truman Duncan
Buddy Fields
Becky Ann Fox

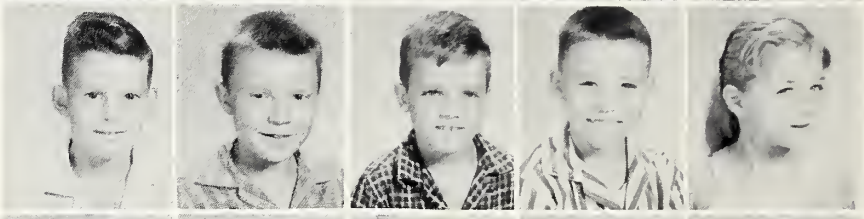

Ronnie Fox
Sylvia Jean Harris
Chris Ingle
Jimmie Johnson
Johnnie Johnson

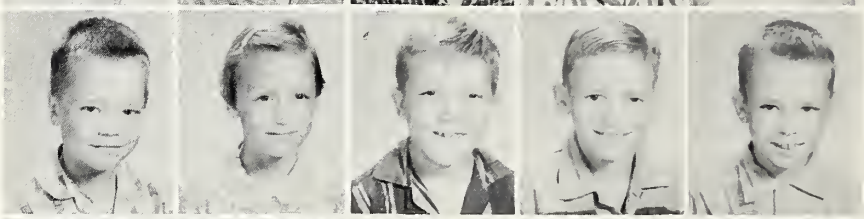

Kaye Johnson
Sandra Johnson
George Lindley
Malinda Lindley
Phoebe Lindley

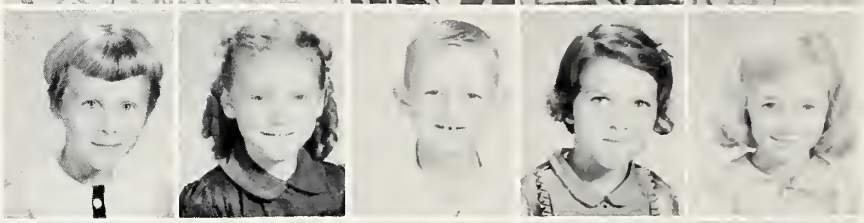

Shelia McLaurin
Helen Moody
Larry Morris
Jerry Perry
David Phillips

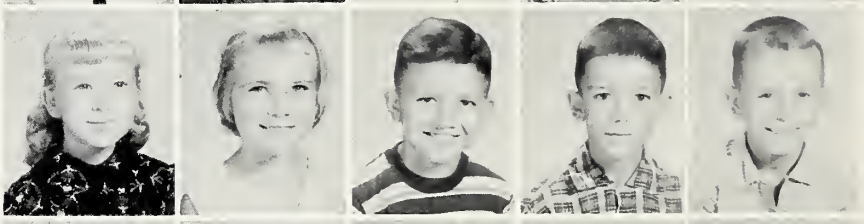

Donald Pike
Brenda Kay Ray
Joel Brent Seagroves
Billy Smith
Bobby Teague

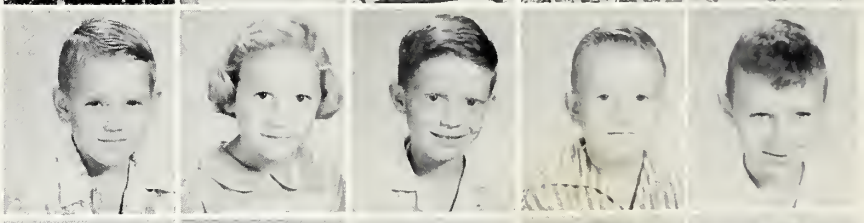

Diane Teague
Elaine Teague
Reva Gail Teague
Vicki Jo Walters
Ronald White

Third Grade

Second Grade

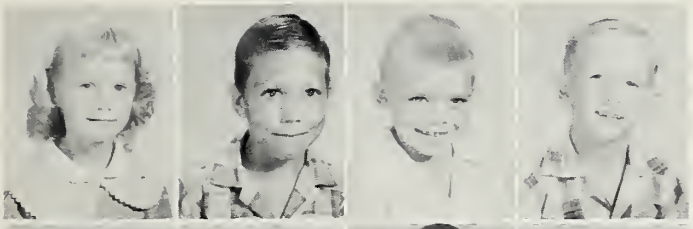

Rejina Bare
Mitchell Buckner
Danny Butler
Douglas Clark

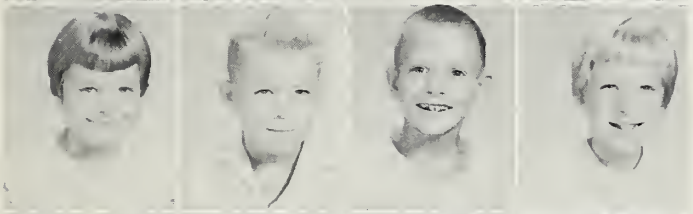

Phyllis Cope
Boyd Culberson
Murphy Ferguson
Brenda Fox

Dell Johnson
Sue Johnson
Pamila Johnson
Henry Jones

Janie Lindley
Shirley Lowe
Peggy Moody
Gary Moon

Jimmy Overman
James Perry
Sylvia Perry
Deborah Pike

Elaine Powers
Ronald Smith
Jane Stout
Ritchie Teague

John Wright

Gerald Beasley
Inge Butler
Harold Caudle
David Cockman
Sandra Coley

Rocky Cook
Archie Culberson
Phil Culberson
Van Culberson
Michael Dixon

Gail Dowd
Janice Fox
Eddie Lee Haith
Darrel Harris
Linda Carol Harris

Paulette Harris
Helen Marie Hinshaw
Pam Ingle
Susan Johnson
Tonnie Johnson

Jerry Keck
Joanie Marshall
Barbara Ann Morris
Barry Newlin
Edna Overman

Deborah Sue Perry
Gerald Pike
James Keith Seagroves
Mary Smith
Michael Smith

Donald Ray Teague
Tommy Terry
Elizabeth Thrift

First Grade

ACTIVITIES

Baseball

First row, left to right: Wade Hackney, Charles Groce, Billy Joe Bowers, Jimmy Fuquay, Coach Craft. Second row: Wren Hinshaw, William Lee Buckner, Gary Richardson, Larry Johnson. Third row: Paul David Fields, Noble Hinshaw, Larry K. Johnson, and Wayne Lowe.

Cheerleaders

Left to right: Rachel Ezzell, Shelby Campbell, Berta Faye Johnson, Judy Stevens, Ruby Campbell, Betty Lou Johnson, and Barbara Cope.

The Eaglettes

Racking up most of the points this year were Delette Teague, Elaine Brewer, and Betty Perry. On the other end holding our opponents down were Polly Marshall, Patsy Buckner, and Judy Faye Johnson. Under the coaching of A. M. Craft the '58 Eaglettes are considered another of Silk Hope's fine basketball teams.

We are proud of our team. Their clean and hard play has indeed shown the good old Silk Hope High Spirit.

We certainly give them an "E" for effort.

Left to right: Betty Perry, Polly Marshall, Rita Lindley, Faye Self, Judy Johnson, Kay Fox, Margaret Smith, Joe Ann Wright, Doris Hackney, Patsy Buckner, Delette Teague, Diane Beasley, Mary Ruth Boggs, Faye Hudson, Beth Bouldin, Linda Fuquay, Jenny Bouldin, Elaine Brewer.

First Six

Kneeling, Left to Right, Coach, A. M. Craft, Patsy Buckner, Betty Mae Perry, Delette Teague. Standing, Left to Right, Polly Marshall, Elaine Brewer, Judy Fay Johnson.

Captains

Patsy Buckner and Betty Perry

The Eagles

After losing four of our starting five last year no one expected us to have a very good team, but the determination and spirit of our team has proved to the fans that we are one of the better teams in the county. Our team is looking foward to playing in the final game of the county tournament.

Left to right----Billy Joe Bowers, Clyde Teague, Wayne Lowe, Paul Fields, Buck Rogers, Billy Lindley, Keith McMath, Ronnie Johnson, Howard Hudson, Gary Richardson, Donald Johnson, Wade Hackney, Larry K. Johnson, Noble Hinshaw, Charles Groce, Wren Hinshaw, William L. Buckner, Jimmy Fuquay, R. D. Smith, A. M. Craft, Coach.

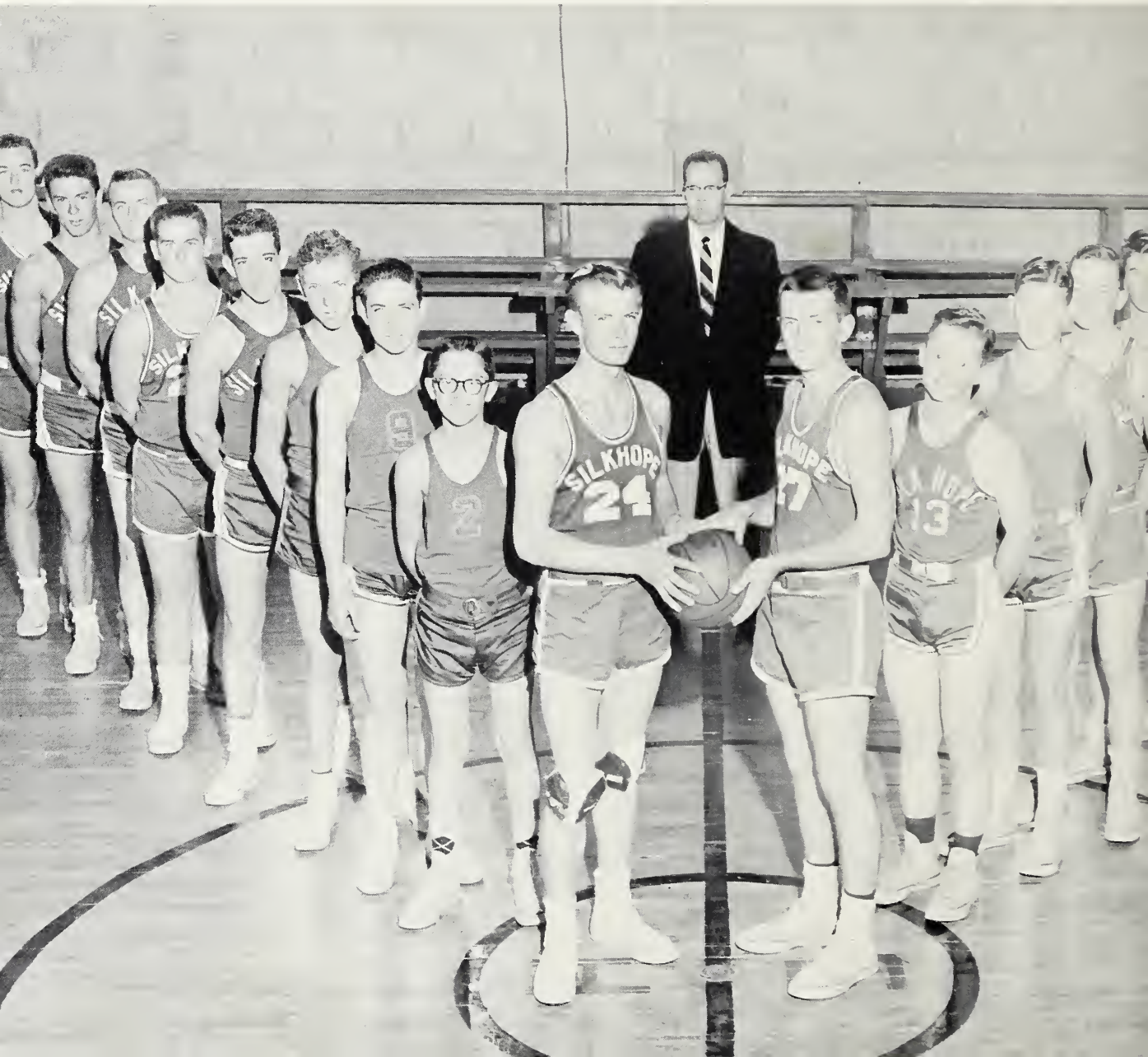

First Six

Coach, A. M. Craft, R. D. Smith, Clyde Teague, Paul David Fields, Howard Hudson, Larry K. Johnson, Gary Richardson.

Captains

Howard Hudson and Gary Richardson

Bus Drivers

Left to right: Charles Groce, Larry K. Johnson, Paul David Fields, Clinton McLaurin, Wayne Lowe, Clyde Teague, and Winfred Lindley.

Cafeteria Staff

Left to right: Mrs. Johnson, Mrs. Cook, and Mrs. White.

Glee Club

Director, Mrs. Kennedy. Officers: Pres. Betty Wilson, Sec. Faye Brewer, Treas. Betty Lou Johnson, Pianist, Kay Fox.

Beta Club

Mr. Poston, Director. Pres. Clyde Teague, Vice-Pres. Keith Andrew, Sec.-Treas. Ruby Campbell.

Junior 4-H Club

Senior 4-H Club

E. L. THOMAS

Land Clearing-Road Work
Fish Pond Building

Route 2
Pittsboro, North Carolina

Car Troubles Vanish at

HINSHAW'S GARAGE

Siler City, North Carolina

Compliments of

CRUTHFIELD'S STORE

Siler City, North Carolina

Fabric Shop

Liberty, North Carolina

Compliments of

EDWARD JEWELRY

Siler City, North Carolina

Compliments of

U-WASH-IT LAUNDRY

Wash-Dry-Fold

Siler City, North Carolina

Compliments of

JOHNSON PRODUCE MARKET

Hwy. 64

Siler City, North Carolina

SCHOOL EQUIPMENT, INC.

Siler City, North Carolina

TAYLOR DRUG

Your

DEPENDABLE
DRUGGIST

Siler City, North Carolina

L. T. DARK, JR.

Attorney at Law

Siler City North Carolina

Compliments of

LIBERTY FARM & GARDEN SUPPLY

Liberty, North Carolina

SILER CITY TIRE COMPANY

220 North Second Avenue

Siler City, North Carolina

IF ITS GOOD FOOD
YOU WANT--

visit

BILL'S GRILL

Siler City, North Carolina

CRANFORD STUDIOS

Portraits Framing
Cameras and Supplies
Plastic Sealing Photostats

Siler City, North Carolina

THOMAS & HARGROVE

Groceries and
Service Station

Telephone SH 2-3850

Siler City, North Carolina

JOHNSON SERVICE STATION

Goodyear Tires
&
Fancy Groceries

Silk Hope, North Carolina

FARMERS ALLIANCE STORE INC.

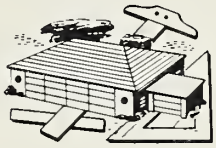

Dry Goods, Notion, Shoes,
Hats, Groceries, Hardware, Seeds

Telephone SH 2-3020
Free Parking Lot

Siler City North Carolina

58 FORD...makes all the difference in the world !

Proved and approved around the world . . .

58 FORD

The first car ever to use the whole world as a test track

ELDER MOTOR CO.

Siler City North Carolina

VAN THOMAS

Builder and Contractor

Quality Builders

Telephone SH 2-3533

Siler City North Carolina

LOFLIN'S MEN SHOP

Nationally Advertised
Clothing For
Men & Boys

Liberty, North Carolina

Congratulations

THE ELMS

Siler City, North Carolina

BISH

Scrap Metal Co.

3 Miles North on Highway 421

Siler City, North Carolina

HACKNEY INSURANCE AGENCY

All Kinds of Insurance

144 N. Chatham Ave.
Siler City, North Carolina

THE FRIENDLY FLORIST

Siler City, North Carolina

Congratulations

GULF OIL PRODUCTS

C. A. Shelton, Distr.

Telephone SH 2-2844

Siler City, North Carolina

Compliments of

THE CHATHAM BANK

Congratulations
Class of '58

Siler City North Carolina

Compliments of

PAUL'S FAMILY
SHOE STORE

Manager - Paul Bare

Siler City, North Carolina

Compliments of

T. T. TEAGUE

STANDARD ESSO STATION

Siler City, North Carolina

Compliments of

DIXON SHOE SERVICE

Home of fine
Shoe Repair

Siler City, North Carolina

Compliments of

WESTERN AUTO

ASSOCIATE STORE

Siler City, North Carolina

Compliments of

BUCKNER'S JEWELRY

107 W. Raleigh St.
Siler City, North Carolina

Compliments of

AMOCO SERVICE CENTER

Liberty, North Carolina

Compliments of

THE FABRIC SHOP

Manager W. I. Budd

Siler City, North Carolina

Compliments of

SILK HOPE FEED
MILL

Silk Hope, North Carolina

THE BROWNIE-LU DRIVE-IN

We Specialize in Homemade
Desserts

Siler City, North Carolina

Compliments of

THE CHATHAM BANK

Congratulations
Class of '58

Liberty, North Carolina

CHATHAM MOTORS, INC.

CHEVROLET

Office - SH 2-3686

Parts & Service - SH 2-2383 - SH 2-3210

Siler City North Carolina

Compliments of

HUNTS DEPARTMENT STORE

Manager - Paul Hunt

Siler City, North Carolina

Compliments of

HOME FURNITURE CO.

Siler City, North Carolina

FRIENDLY CLEANERS
Expert Dry Cleaners
H. B. Andrews
telephone SH 2-3034
117 W. 2nd St.
Siler City, North Carolina

Compliments of

BRADY MOTORS INC.

Siler City, North Carolina

TRAVELERS OIL COMPANY

Joe Fox, Manager

2nd Avenue

Siler City, North Carolina

CARROLL'S JEWELRY & KIDDY SHOP

Manager - M. C. Wicker

Liberty, North Carolina

Compliments of

SHELL TOWER
SERVICE STATION
Lewis J. Smith
Siler City, North Carolina

Compliments of

SWAIN BROTHERS

Liberty, North Carolina

CONGRATULATIONS
CLASS OF '58

from

THE BANK OF PITTSBORO

"Serving Chatham
For Over Half A Century"

Member F.O.I.C.

Pittsboro, North Carolina

CONGRATULATIONS
SENIORS

**PICKETT & HODGIN
DEPARTMENT STORE**

Liberty, North Carolina

Compliments of

CHATHAM FURNITURE CO.

Siler City, North Carolina

Compliments of

MARTIN'S APPLIANCES

Hotpoint Appliances and
Motorola TV
Siegler Home Heaters
Liberty, North Carolina

Compliments of

JONES VARIETY STORE

Liberty, North Carolina

Compliments of

BEAL'S

ESSO SERVICE STATION

Siler City, North Carolina

Compliments of

PERRY'S RECAPPING

BILL PERRY, ESSO

Liberty, North Carolina

Compliments of

HUDSON SUPER MARKET

Siler City, North Carolina

Compliments of

THE BEAUTY NOOK

Katherine D. Fulk

Liberty, North Carolina

Compliments of

MANNS GROCERY

Siler City, North Carolina

C. E. JONES COMPANY

Furniture & Electrical
Appliances

Fine China, Crystal,
Gift Ware

Telephone KI 2-3941
24 East Street
Pittsboro, North Carolina

COBLE SPORTING GOODS CO.

Greensboro, North Carolina

FARMERS EXCHANGE, INC.

Telephone KI 2-2521

Pittsboro, North Carolina

PET
ICE CREAM
"a health food"

PET DAIRY PRODUCTS CO.

Ice Cream, Pasteurized Milk

and Other Products

JIMMIE WRENN

Ford

Your Ford Dealer

Pittsboro, North Carolina

Compliments of

B. M. BROWERS & SONS

Liberty, North Carolina

SMITH & BUCKNER FUNERAL HOME, INC.

24 hour ambulance service

T. L. Smith, President
Dalton Buckner, Secretary

Telephone SH 2-2151
Siler City, North Carolina

BUTLER FURNITURE CO.

Fine Furniture

Your Kelvinator Dealer

Siler City, North Carolina

Congratulations
Seniors

SILER CITY MANUFACTURING COMPANY

Siler City, North Carolina

WESTERN AUTO

Associate Store
Home Owned by
Bob Wall

Western Auto Associate Store

Liberty, North Carolina

L.A. SPEARMAN DISTRIBUTING COMPANY

Distributor of Gordon's Potato Chips

Durham North Carolina

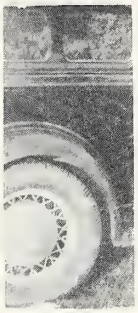

CONGRATULATIONS
SENIORS

BROWER TIRE SERVICE

Recapping, New and Used Tires

518 E. 3rd St.

Siler City North Carolina

SILK HOPE SERVICE

D. W. Phillips, Manager

Silk Hope, North Carolina

MANN'S STORE
&
BARBER SHOP

Julius Mann, Manager

Silk Hope Rd.

Autographs

Autographs